

CALIFORNIA STATE UNIVERSITY, FULLERTON
 INSTITUTIONAL RESEARCH AND ANALYTICAL STUDIES
 TRENDS IN STUDENT TYPE AND LEVEL 1957-58 TO 2008-09

ACADEMIC YEAR	FALL					SPRING				
	TOTAL	UNDERGRAD		GRAD/PB		TOTAL	UNDERGRAD		GRAD/PB	
	HEADCOUNT	FT	PT	FT	PT	HEADCOUNT	FT	PT	FT	PT
57-58	280	---	---	---	---	417	---	---	---	---
58-59	259	---	---	---	---	310	---	---	---	---
59-60	452	64 *	136 *	2 *	76 *	481	79 *	180 *	2 *	206 *
60-61	1040	350	345	21	324	1218	359	386	23	450
61-62	1570	590	436	26	518	1911	623	544	31	713
62-63	2437	995	443	84	915	2751	1014 *	485 *	135 *	1108 *
63-64	3628	---	---	---	---	3713	---	---	---	---
64-65	4779	2181	1077	111	1410	5162	2582	745	206	1629
65-66	6426	3442	780	390	1814	6357	3402	804	403	1748
66-67	7386	4430	910	436	1610	7669	4416	1050	468	1735
67-68	8888	5542	1033	507	1806	9177	5524	1166	514	1973
68-69	11020	6303	1924	368	2425	10564	5910	2149	266	2239
69-70	12890	7627	2296	386	2581	12780	7088	2533	424	2735
70-71	14149	8440	2566	520	2623	14277	8019	3089	428	2741
71-72	15694	8951	3450	474	2819	15486	8421	3953	371	2741
72-73	17581	9516	4612	530	2923	17576	8960	4770	566	3280
73-74	18759	9533	5067	663	3496	18956	9246	5068	675	3967
74-75	20051	9900	5319	744	4088	20063	9551	5369	749	4394
75-76	21809	10481	5985	741	4602	20963	9692	5961	718	4592
76-77	21572	10516	5801	744	4511	20993	9784	5934	715	4560
77-78	21714	10408	6121	762	4423	20681	9623	5873	678	4507
78-79	21461	10579	5963	647	4272	20579	9878	5786	663	4252
79-80	21997	11023	6136	692	4146	21272	10430	6105	607	4130
80-81	22470	11540	6206	635	4089	21959	10995	6231	590	4143
81-82	23284	12007	6454	676	4147	22341	11280	6357	619	4085
82-83	23399	11999 ♦	6622 ♦	660 ♦	4118 ♦	21979	11238	6169	623	3949
83-84	22997	12339	6239	633	3786	22037	11486	6436	580	3535
84-85	23034	12360	6782	577	3315	22373	11863	6639	540	3331
85-86	23445	12693	6956	564	3232	23009	11983	6958	576	3492
86-87	24277	12749	7337	623	3568	23400	12149	7230	610	3411
87-88	24317	13067	7138	679	3433	23368	12252	6999	639	3478
88-89	24700	13415	7073	688	3524	24169	12621	7369	630	3549
89-90	24961	13681	7181	704	3395	24631	12764	7716	659	3492
90-91	25602	13835	7375	730	3662	25252	13078	7757	785	3632
91-92	25486	12946	8328	679	3533	24042	12457	7589	672	3324
92-93	24411	12972	7269	644	3526	22778	11596	7308	650	3224
93-94	22565	12147	6681	632	3105	21712	11473	6605	665	2969
94-95	22097	12244	6102	700	3051	21581	11622	6311	656	2992
95-96	22604	12724	6145	711	3024	22464	12199	6614	680	2971
96-97	24040	13456	6634	804	3146	23731	13140	6539	869	3183
97-98	24906	14437	6306	924	3239	24137	13701	6178	991	3267
98-99	25675	14769	6510	1021	3375	25550	14412	6683	1019	3436
99-00	27167	15809	6640	1188	3530	27263	15307	7020	1169	3767
00-01	28381	16437	6948	1208	3788	28851	16277	7406	1222	3946
01-02	30357	17509	7562	1332	3954	30445	16977	7920	1459	4089
02-03	32143	18565	7869	1485	4224	31545	17381	8439	1476	4249
03-04	32592	18656	8240	1330	4366	30848	17610	7954	1270	4014
04-05	32744	19526	7702	1329	4187	33413	19287	8575	1352	4199
05-06	35040	21187	8275	1373	4205	33734	20107	8483	1235	3909
06-07	35921	21728	8878	1212	4103	34927	20512	9215	1208	3992
07-08	37130	22704	8969	1307	4150	36018	21330	9424	1287	3977
08-09	36996	23096	8260	1430	4210	37765	22033	10207	1417	4108

CALIFORNIA STATE UNIVERSITY, FULLERTON
 INSTITUTIONAL RESEARCH AND ANALYTICAL STUDIES
 TRENDS IN STUDENT TYPE AND LEVEL 1957-58 TO 2008-09

ACADEMIC YEAR	FALL					SPRING				
	TOTAL	UNDERGRAD		GRAD/PB		TOTAL	UNDERGRAD		GRAD/PB	
	HEADCOUNT	PT	%	PT	%	HEADCOUNT	PT	%	PT	%
57-58	280	---	---	---	---	417	---	---	---	---
58-59	259	---	---	---	---	310	---	---	---	---
59-60	452	136	68.0%	76	97.4%	481	180	69.5%	206	99.0%
60-61	1040	345	49.6%	324	93.9%	1218	386	51.8%	450	95.1%
61-62	1570	436	42.5%	518	95.2%	1911	544	46.6%	713	95.8%
62-63	2437	84	30.8%	915	91.6%	2751	485	32.4%	1108	89.1%
63-64	3628	---	---	---	---	3713	---	---	---	---
64-65	4779	1077	33.1%	1410	92.7%	5162	745	22.4%	1629	88.8%
65-66	6426	780	18.5%	1814	82.3%	6357	804	19.1%	1748	81.3%
66-67	7386	910	17.0%	1610	78.7%	7669	1050	19.2%	1735	78.8%
67-68	8888	1033	15.7%	1806	78.1%	9177	1166	17.4%	1973	79.3%
68-69	11020	1924	23.4%	2425	86.8%	10564	2149	26.7%	2239	89.4%
69-70	12890	2296	23.1%	2581	87.0%	12780	2533	26.3%	2735	86.6%
70-71	14149	2566	23.3%	2623	83.5%	14277	3089	27.8%	2741	86.5%
71-72	15694	3450	27.8%	2819	85.6%	15486	3953	31.9%	2741	88.1%
72-73	17581	4612	32.6%	2923	84.7%	17576	4770	34.7%	3280	85.3%
73-74	18759	5067	34.7%	3496	84.1%	18956	5068	35.4%	3967	85.5%
74-75	20051	5319	34.9%	4088	84.6%	20063	5369	36.0%	4394	85.4%
75-76	21809	5985	36.3%	4602	86.1%	20963	5961	38.1%	4592	86.5%
76-77	21572	5801	35.6%	4511	85.8%	20993	5934	37.8%	4560	86.4%
77-78	21714	6121	37.0%	4423	85.3%	20681	5873	37.9%	4507	86.9%
78-79	21461	5963	36.0%	4272	86.8%	20579	5786	36.9%	4252	86.5%
79-80	21997	6136	35.8%	4146	85.7%	21272	6105	36.9%	4130	87.2%
80-81	22470	6206	35.0%	4089	86.6%	21959	6231	36.2%	4143	87.5%
81-82	23284	6454	35.0%	4147	86.0%	22341	6357	36.0%	4085	86.8%
82-83	23399	6622	35.6%	4118	86.2%	21979	6169	35.4%	3949	86.4%
83-84	22997	6239	33.6%	3786	85.7%	22037	6436	35.9%	3535	85.9%
84-85	23034	6782	35.4%	3315	85.2%	22373	6639	35.9%	3331	86.1%
85-86	23445	6956	35.4%	3232	85.1%	23009	6958	36.7%	3492	85.8%
86-87	24277	7337	36.5%	3568	85.1%	23400	7230	37.3%	3411	84.8%
87-88	24317	7138	35.3%	3433	83.5%	23368	6999	36.4%	3478	84.5%
88-89	24700	7073	34.5%	3524	83.7%	24169	7369	36.9%	3549	84.9%
89-90	24961	7181	34.4%	3395	82.8%	24631	7716	37.7%	3492	84.1%
90-91	25602	7375	34.8%	3662	83.4%	25252	7757	37.2%	3632	82.2%
91-92	25486	8328	39.1%	3533	83.9%	24042	7589	37.9%	3324	83.2%
92-93	24411	7269	35.9%	3526	84.6%	22778	7308	38.7%	3224	83.2%
93-94	22565	6681	35.5%	3105	83.1%	21712	6605	36.5%	2969	81.7%
94-95	22097	6102	33.3%	3051	81.3%	21581	6311	35.2%	2992	82.0%
95-96	22604	6145	32.6%	3024	81.0%	22464	6614	35.2%	2971	81.4%
96-97	24040	6634	33.0%	3146	79.6%	23731	6539	33.2%	3183	78.6%
97-98	24906	6306	30.4%	3239	77.8%	24137	6178	31.1%	3267	76.7%
98-99	25675	6510	30.6%	3375	76.8%	25550	6683	31.7%	3436	77.1%
99-00	27167	6640	29.6%	3530	74.8%	27263	7020	31.4%	3767	76.3%
00-01	28381	6948	29.7%	3788	75.8%	28851	7406	31.3%	3946	76.4%
01-02	30357	7562	30.2%	3954	74.8%	30445	7920	31.8%	4089	73.7%
02-03	32143	7869	29.8%	4224	74.0%	31545	8439	32.7%	4249	74.2%
03-04	32592	8240	30.6%	4366	76.7%	30848	7954	31.1%	4014	76.0%
04-05	32744	7702	28.3%	4187	75.9%	33413	8575	30.8%	4199	75.6%
05-06	35040	8275	28.1%	4205	75.4%	33734	8483	29.7%	3909	76.0%
06-07	35921	8878	29.0%	4103	77.2%	34927	9215	31.0%	3992	76.8%
07-08	37130	8969	28.3%	4150	76.0%	36018	9424	30.6%	3977	75.6%
08-09	36996	8260	26.3%	4210	74.6%	37765	10207	31.7%	4108	74.4%

CALIFORNIA STATE UNIVERSITY, FULLERTON
 INSTITUTIONAL RESEARCH AND ANALYTICAL STUDIES
 TRENDS IN STUDENT TYPE AND LEVEL 1957-58 TO 2008-09

ACADEMIC YEAR	FALL			SPRING		
	TOTAL HEADCOUNT	UNDERGRAD	PERCENT	TOTAL HEADCOUNT	UNDERGRAD	PERCENT
57-58	280	---	---	417	---	---
58-59	259	---	---	310	---	---
59-60	452	200	44.2%	481	259	53.8%
60-61	1040	695	66.8%	1218	745	61.2%
61-62	1570	1026	65.4%	1911	1167	61.1%
62-63	2437	1438	59.0%	2751	1499	54.5%
63-64	3628	---	---	3713	---	---
64-65	4779	3258	68.2%	5162	3327	64.5%
65-66	6426	4222	65.7%	6357	4206	66.2%
66-67	7386	5340	72.3%	7669	5466	71.3%
67-68	8888	6575	74.0%	9177	6690	72.9%
68-69	11020	8227	74.7%	10564	8059	76.3%
69-70	12890	9923	77.0%	12780	9621	75.3%
70-71	14149	11006	77.8%	14277	11108	77.8%
71-72	15694	12401	79.0%	15486	12374	79.9%
72-73	17581	14128	80.4%	17576	13730	78.1%
73-74	18759	14600	77.8%	18956	14314	75.5%
74-75	20051	15219	75.9%	20063	14920	74.4%
75-76	21809	16466	75.5%	20963	15653	74.7%
76-77	21572	16317	75.6%	20993	15718	74.9%
77-78	21714	16529	76.1%	20681	15496	74.9%
78-79	21461	16542	77.1%	20579	15664	76.1%
79-80	21997	17159	78.0%	21272	16535	77.7%
80-81	22470	17746	79.0%	21959	17226	78.4%
81-82	23284	18461	79.3%	22341	17637	78.9%
82-83	23399	18621	79.6%	21979	17407	79.2%
83-84	22997	18578	80.8%	22037	17922	81.3%
84-85	23034	19142	83.1%	22373	18502	82.7%
85-86	23445	19649	83.8%	23009	18941	82.3%
86-87	24277	20086	82.7%	23400	19379	82.8%
87-88	24317	20205	83.1%	23368	19251	82.4%
88-89	24700	20488	82.9%	24169	19990	82.7%
89-90	24961	20862	83.6%	24631	20480	83.1%
90-91	25602	21210	82.8%	25252	20835	82.5%
91-92	25486	21274	83.5%	24042	20046	83.4%
92-93	24411	20241	82.9%	22778	18904	83.0%
93-94	22565	18828	83.4%	21712	18078	83.3%
94-95	22097	18346	83.0%	21581	17933	83.1%
95-96	22604	18869	83.5%	22464	18813	83.7%
96-97	24040	20090	83.6%	23731	19679	82.9%
97-98	24906	20743	83.3%	24137	19879	82.4%
98-99	25675	21279	82.9%	25550	21095	82.6%
99-00	27167	22449	82.6%	27263	22327	81.9%
00-01	28381	23385	82.4%	28851	23683	82.1%
01-02	30357	25071	82.6%	30445	24897	81.8%
02-03	32143	26434	82.2%	31545	25820	81.9%
03-04	32592	26896	82.5%	30848	25564	82.9%
04-05	32744	27228	83.2%	33413	27862	83.4%
05-06	35040	29462	84.1%	33734	28590	84.8%
06-07	35921	30606	85.2%	34927	29727	85.1%
07-08	37130	31673	85.3%	36018	30754	85.4%
08-09	36996	31356	84.8%	37765	32240	85.4%

PLEASE SEE NOTES ON PAGE FOUR.

NOTES

Full-time students are defined as taking 12 or more units for both undergraduate and graduate/postbaccalaureate students.

Undergraduates and Grads/Postbacs: Undergraduates are defined as all those working toward a first baccalaureate degree. Grads/Postbacs are defined as all those who have already earned a baccalaureate degree.

Grads/Postbacs could be enrolled in any of the following ways:

- Second baccalaureate program
- Undeclared Postbac
- Postbac credential program (i.e. teaching credential)
- Graduate Program (Master's degree)

All data was derived from either the 1.01 table of the statistical handbook of the indicated semester or from the Statistical Report of the California State Colleges, Part D: Academic Year Summary for the indicated semester.

*Indicates that during specified years there was a group of students that were categorized as "unclassified." These students are neither undergrad nor grad/postbac students and are not included on this table. All of these students were enrolled part-time. The number of students during these semesters will not add up to the total headcount for the semester. In Fall 1959, there were 174 unclassified students. In Spring 1960, there were 12 unclassified students. In Spring 1963 there were 9 unclassified students. It is not clear from the data archives why some students were "unclassified." The percents given are based on the sum of the given full-time and part-time numbers and are therefore accurate.

◆ Fall 1982: Indicates that data was taken from a table other than the 1.01 statistical handbook table for that semester because the 1.01 was wrong. This information was taken from the 2.42 statistical handbook table.

Percent Part-Time Undergrads and Grads/Postbacs Fall Semesters Only

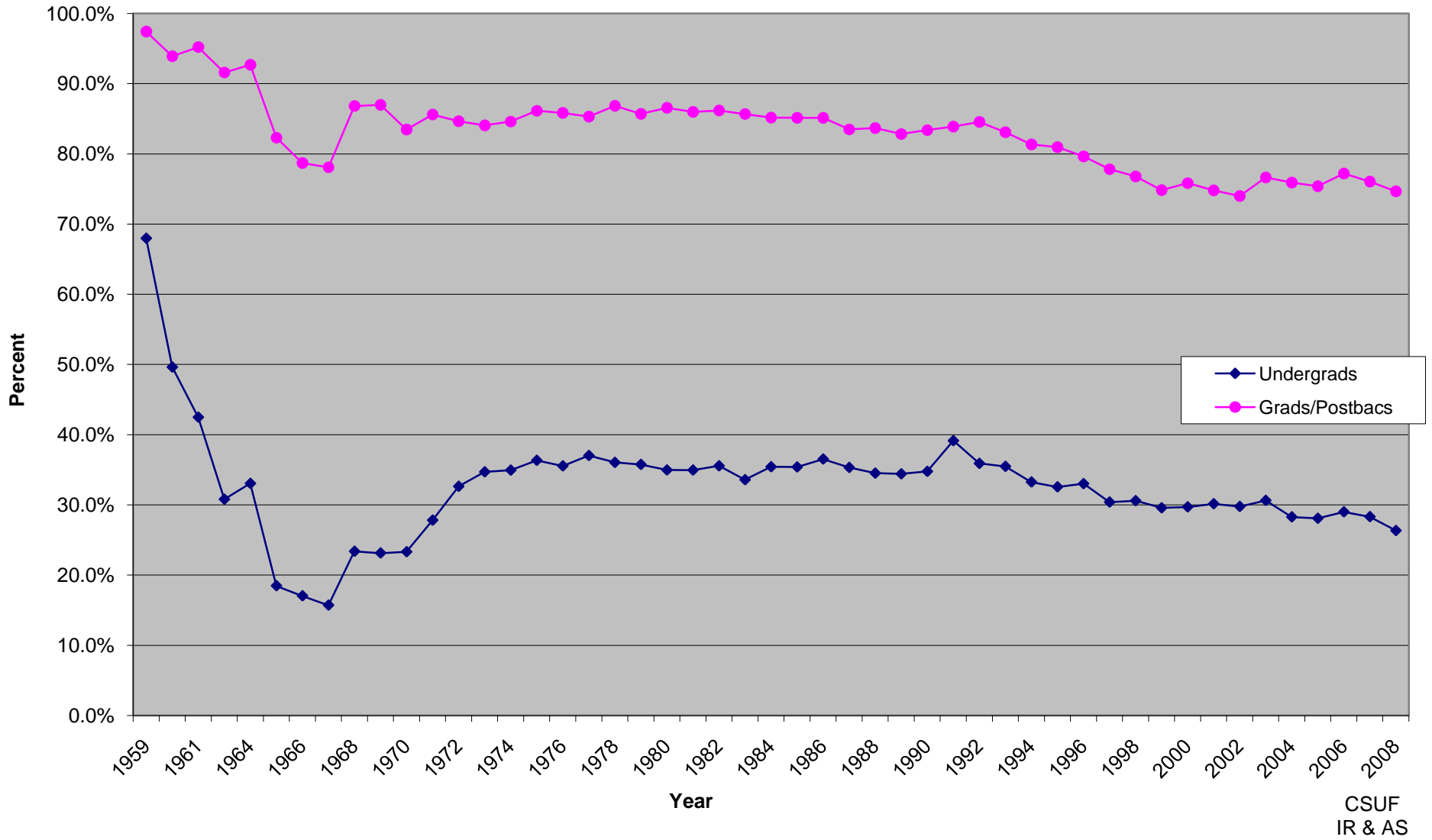

Percent Part-Time Undergrads and Grads/Postbacs Spring Semesters Only

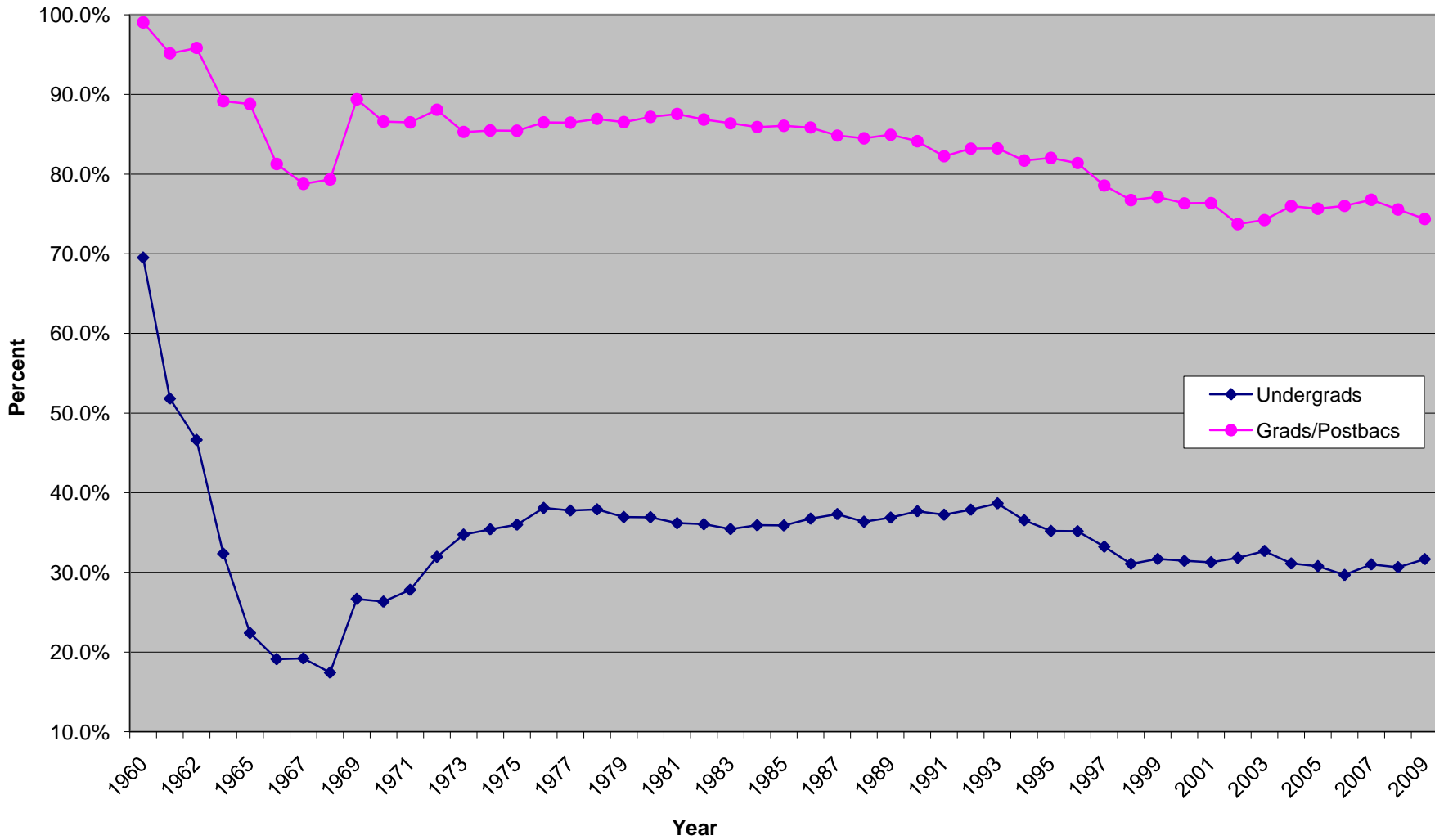

CSUF
IR & AS

Percent Undergrad of Total Students Fall and Spring Semesters

