

Rossini: William Tell Overture
Tenor Trombone Excerpt

Trombone 1
| = 108

I. Introduction and Fanfare

Adagio

Prepare Harmon mute, stem in

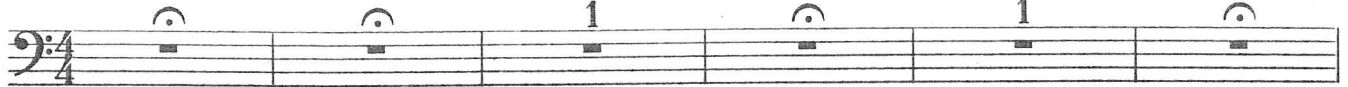

Harmon mute, stem in
gradually decrease speed of tremolo

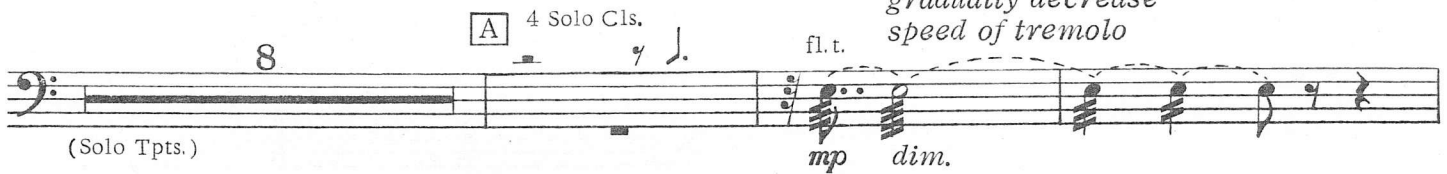

change to St. mute

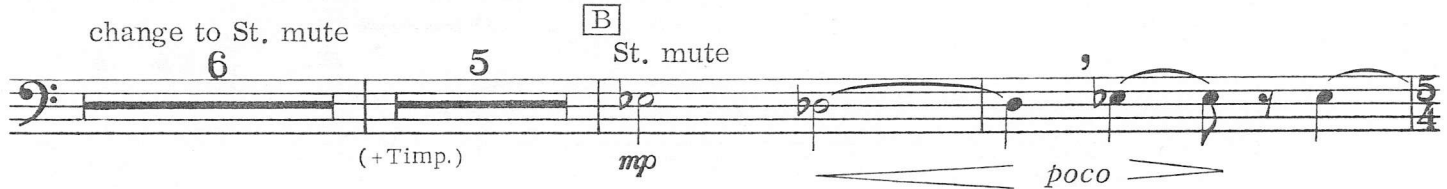

C

Allegro

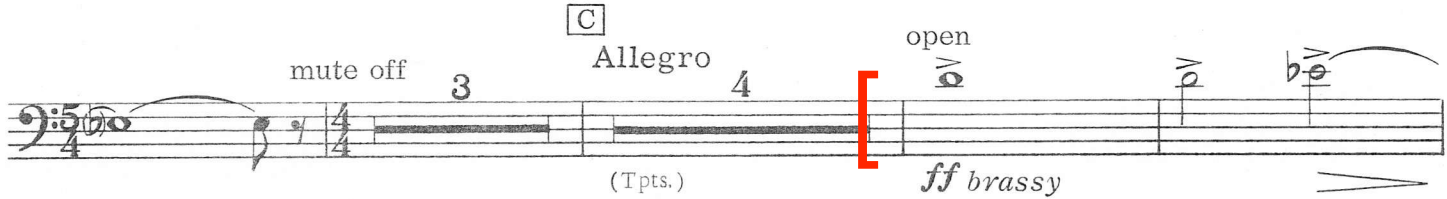

D

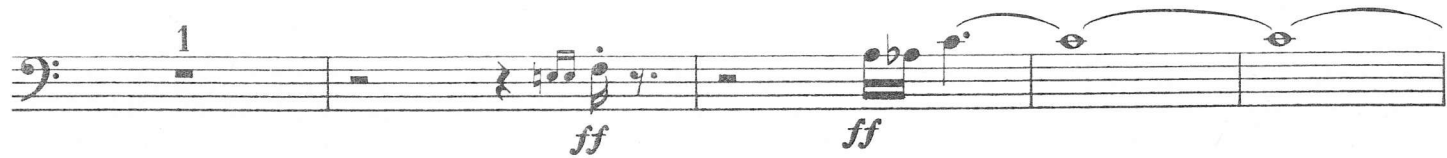
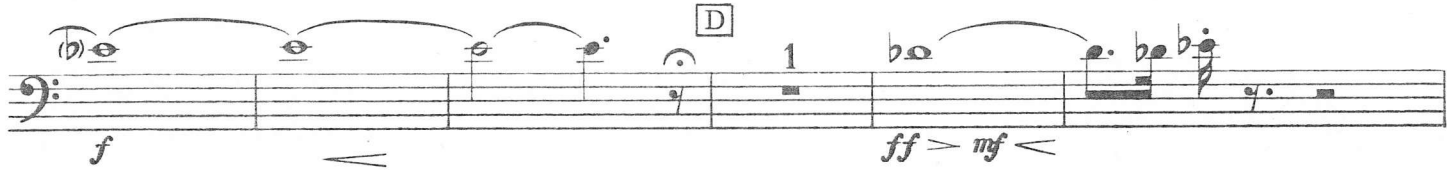

omit long rests

ff E 2 nat. ff

F 1 fp molto cresc.

gliss. ff

G mp cresc. poco a poco

gliss. ff 1 mp *gliss.*

H f fff rit. poco a poco

10 Adagio 8

Commissioned by the University of Michigan Symphony Band, Michael Haithcock, conductor,
to celebrate the university's bicentennial (1817-2017)

A M E N !

Trombone 1

for symphony band

Please listen to University of Michigan Symphony Band youtube video for style

I.

CARLOS SIMON

(2017)

Lively ♩ = 148

Stand

molto vib.

short fall

A

ord.

molto vib.

ord.

molto vib.

ord.

molto vib.

ord.

20

ord.

B

ff

2

molto vib.

Trombone 1

2

29

rit.

C ♩ = 108

32

ord.

37

ff *ff*

40

With Motion ♩ = 148

D

Sit

p *ff* 2 42-43

45

E

F

9 46-54 *f*

G

5 2 57-61 62-63

65

2 67-68

Trombone 1

6

II.

Amen! Mvt II - Carlos Simon

152

♩ = 104 Soulfully 2. harmon mute, stem out

156

O 1. solo, senza sord.
blues-like, soulful

163

P

169

end solo

174

Q

5

175-179

Optional excerpt for doublers: Play on Euphonium

Mussorgsky: *Pictures at an Exhibition* ("Bydlo")*

Sempre moderato pesante
Solo

pp poco a poco cresc.

38

39

43

f

44

mf

sempre dim.

p
