

CAMPUS TECH MEETING

Tuesday August 21, 2018

Agenda

- Organizational Updates
- Windows 2008/2008r2
- File Server to Dropbox
- System Center Configuration Manager (SCCM)
- Classroom Technology Upgrade
- Network Infrastructure Updates
- Information Security Updates
- Employee Training Center (ETC)
- TitanNet
- Calendar / 25Live
- Academic Technology Updates
- Survey

Organizational Updates

Berhanu Tadesse

Organizational Updates

- Welson Badal – *Assistant Vice President of IT*
- Rachel Lasser – *Interim Director of Administrative Systems*
- Raymond Venegas – *Director of IT for Extension and International Programs*

Be prepared for Windows 2008/2008r2 Projected End of Life: Jan 14, 2020

Bill Elbettar

File Server to Dropbox

Sepehr Sobhani / Hector Ramirez

File Server to Dropbox

- Decommissioning file servers to reduce storage cost and increase availability
- Plan is to migrate identified contents of file servers to Dropbox
- Working with college techs and server owners
 - Identify the file servers
 - Identify types of data stored in file servers
 - Level 1 data will NOT be moved to Dropbox
 - Level 2 and Level 3 data will be moved to Dropbox
 - Information on data classifications can be found on [ISO website](#)
- Identify data owners
- Set up with administrative accounts and/or [Team Folder](#)
- Provide training to staff if necessary

System Center Configuration Manager (SCCM)

Hector Ramirez / JP Marquez

- SCCM was implemented to reduce cost and provide a centrally managed solution

Current state:

- 2,690 endpoints in AD are supervised, receiving critical patches and daily virus definition updates
- 16 servers in pilot patching group
- 157 endpoints in ACAD (general use classrooms)
- Collaborating with AFIT, College of Education and DSS
 - Access to SCCM Console
- Software Center available to IT
 - Advertising software for installation with no admin rights needed (i.e. Office Pro Plus, Visio, Project, and more)

Software Center

Software Center

California State University Fullerton

Applications

Updates

Operating Systems

Installation status











Device compliance

Options

All Required

Filter: All Sort by: Most recent

Search

										
Microsoft Office 365 ProPlus (x64) Microsoft	Adobe Acrobat Pro DC 2018 (x86) Adobe	VLC Media Player (x86) VideoLAN 3.0.0	Snagit 13 (x86) TechSmith	Camtasia 9 (x64) TechSmith	Adobe Illustrator 2018 CC (x64) Adobe 22.0.1	Adobe Core Apps 2018 (x64) Adobe	Microsoft Office Professional Plus... Microsoft 32	System Center Configuration M... Microsoft	Visio Pro 2016 (x86) Microsoft	Project Pro 2016 (x86) Microsoft

Moving forward:

- ACAD distribution point will host campus lab images
- Make Software Center available to rest of campus
- Use SCCM monitoring and Dashboards to proactively address issues
- Retiring BigFix
- Install SCCM agent on all campus computers
 - \\adselect\shares1\Client Software\SCCM\Client
- Find out who is using Deep Freeze

Classroom Technology Upgrade

Hector Ramirez / Kris Mosser

Classroom Technology Upgrade

- Upgrading AV and technology in 24 college owned classrooms to meet general use classroom standards
- Upgrades include:
 - PC or Mac with base classroom image
 - Projector – Epson Pro G 7500U
 - Projector screen – DaLite Model C w/ CSR
 - Apple TV – 4th Gen 32GB
 - Speakers – Wall or ceiling speakers based on room type
 - Podium – Middle Atlantic classroom podium
 - Document Camera – Elmo TT-12iD
 - Laptop Connectivity – HDMI and VGA
 - Paint

Classroom Technology Upgrade

- Work will be completed by beginning of Fall semester
- Room list:
 - CPAC-160, CPAC-254
 - CS-101, CS-200, CS-202, CS-408
 - E-303, E-302
 - EC-031, EC-009, EC-025
 - H-422, H-326A
 - LH-320A
 - MH-263, MH-452, MH-553, MH-501
 - VA-175, VA-176, VA-180, VA-184, VA-275, VA-281

Network Infrastructure Updates

Jay Lin

Network Updates

- To upgrade the Internet connectivity speed on campus
- Cenic 100G equipment installed in campus modular Data Center
- Campus Internet speed upgraded from 10G to 20G
- Currently, equipment is capable of performing at 20Gbs, has the capacity to upgrade to 100Gbs

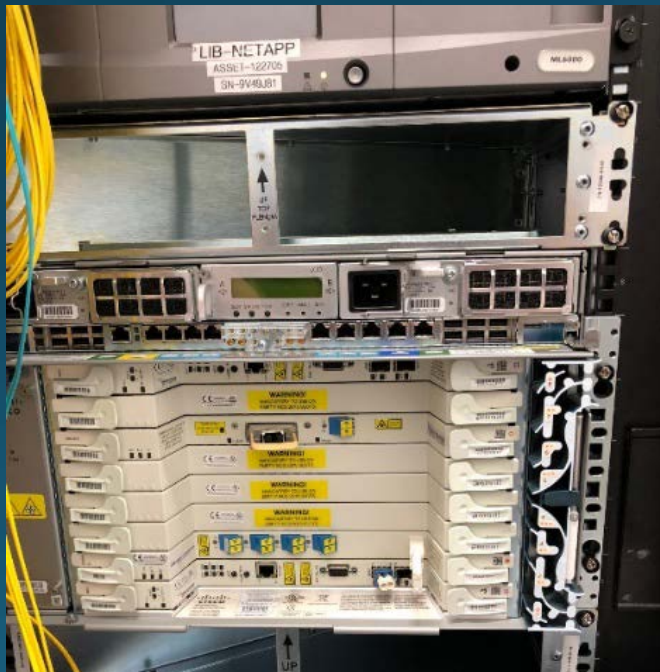

Network Diagram

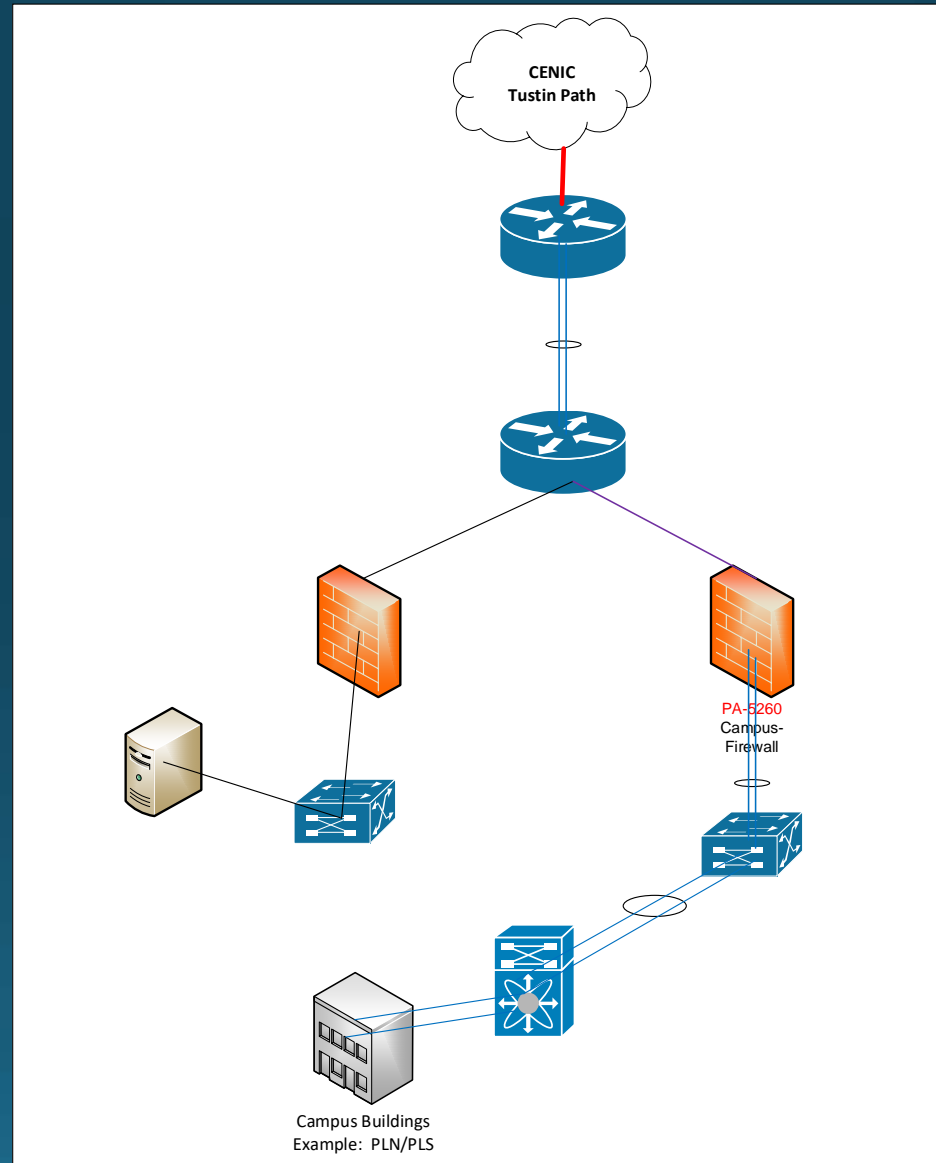

Palo Alto Network (PAN) Firewall Migration Project

Migration of Firewall to PAN Timeline	
Dates	Activity
6/28 (completed)	Admin-Firewall (CheckPoint)
8/14 (completed)	Campus-Firewall
9/27	ACAD-Firewall - Impact College Lab network, wireless
TBD	CSU Sac DR Site, CSUDH VoIP
TBD	Remaining firewall – Housing, UPD, Trigen Will coordinate with departments to schedule

- Provided 20G Internet bandwidth from Cenic -> Border Router -> Firewall -> Campus Core
- New Authentication Page to replace CheckPoint Authentication Page
- Submit authentication issue through ServiceNow

Example Firewall Rule Change Request

Email submission format

- Send firewall request to: netops@Fullerton.edu
- Subject: New FW Rule Change Request
- Body:
 - FW Rule Change Type – dbfileshare, auth rules, TCP 1433
 - Justification
 - For developers to test the portal apps and other various CWID applications to connect to dbfileshare with management studio
 - Description
 - Allow members of SG-IT-SQL-Admin to access the server after authenticating to firewall
 - Affected FW: Admin firewall
 - Source (IP/Net): SG-IT-SQL-Admin@CSUF-Pub-Net
 - Dest (IP/Net): dbfileshare (137.151.117.89)
 - Dest Port(s): TCP 1433

Eduroam Wireless Update (EAP-TLS)

- EAP-TLS device certificate based authentication
 - Benefits:
 - Certificate based not username/password based. Eduroam will remain connected even with subsequent password changes.
 - Less overhead on authentication server.
 - Instructions:
 - <http://wireless.fullerton.edu/> under “HELP TUTORIALS” tab

Information Security Updates

Tony Modiri

Duo Multi-Factor Authentication

- Identified employees with the following access are required to use Duo MFA by September 28, 2018
 - Student Health Center
 - Employees handling credit card data
 - Employees with PeopleSoft L1 data remote access
 - System Administrators



Identify and Protect Sensitive Data

- Data Asset Inventory Survey
- Discover and assess sensitive data
- Annual review of user access to sensitive data
- Monitor access to sensitive data
- Protect data from undesired access or exfiltration

SSL/TLS 1.0 EOL (6/30/2018)

Say Goodbye to SSL/early TLS

June 30, 2018 was the PCI Industry deadline for disabling SSL/early TLS

A few well-known TLS/SSL Vulnerabilities:

- POODLE (CVE-2014-3566)
- BEAST (CVE-2011-3389)
- CRIME (CVE-2012-4929)
- BREACH (CVE-2013-3587)
- Heartbleed (CVE-2014-0160)
- Drown (CVE-2016-0800)
- FREAK (CVE-2015-0204)
- Logjam (CVE-2015-4000)
- Bar Mitzvah (CVE-2015-2808)
- SWEET32 (CVE-2016-2183)

SSL/TLS revisions:

- SSL 1.0 in 1990
- SSL 3.0 in 1996
- TLS 1.0 in 1990
- TLS 1.1 in 2006
- TLS 1.2 in 2008

Campus Tech Action Item by September 30, 2018

- Disable all version of SSL, and TLS 1.0, 1.1
- TLS 1.2 is the only recommended version

Web Application Scanning

Audit Your Web Security with Acunetix Vulnerability Scanner.

- Scan and audit your internet facing servers
- Identify vulnerable versions of applications
- Continuous web security against OWASP Top 10 and more
- Protection against known exploits
- Give developers a confidence boost in their own code

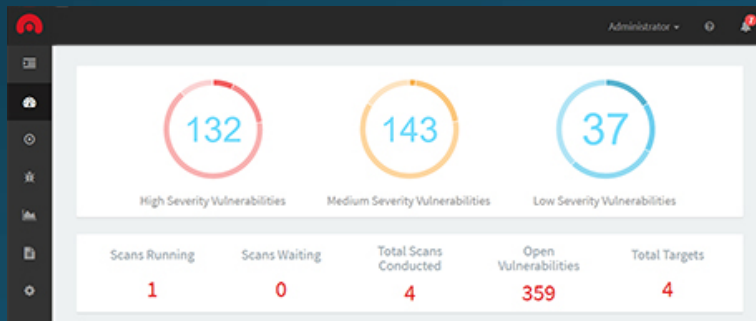

The screenshot shows a table of vulnerability scan results. The table has columns for Severity, Vulnerability, URL, Parameter, Status, and Last Seen. The data is as follows:

Severity	Vulnerability	URL	Parameter	Status	Last Seen
High	Blind SQL Injection	http://testphp.vulnweb.com/search.php	test	Rediscovered	Oct 14, 2016
High	Blind SQL Injection	http://testphp.vulnweb.com/sendcommand.php	cart_id	Rediscovered	Oct 14, 2016
High	Blind SQL Injection	http://testphp.vulnweb.com/search.php	searchFor	Rediscovered	Oct 14, 2016
High	Blind SQL Injection	http://testphp.vulnweb.com/userinfo.php	address	Rediscovered	Oct 14, 2016
High	Blind SQL Injection	http://testphp.vulnweb.com/cart.php	add:cart	Open	Oct 14, 2016
High	Blind SQL Injection	http://testphp.vulnweb.com/userinfo.php	ucc	Open	Oct 14, 2016
High	Blind SQL Injection	http://testphp.vulnweb.com/userinfo.php	small	Rediscovered	Oct 14, 2016
High	Blind SQL Injection	http://testphp.vulnweb.com/listproducts.php	cat	Rediscovered	Oct 14, 2016
High	Blind SQL Injection	http://testphp.vulnweb.com/ajax/infoartist.php	id	Rediscovered	Oct 14, 2016
High	Blind SQL Injection	http://testphp.vulnweb.com/artists.php	artist	Rediscovered	Oct 14, 2016
High	Blind SQL Injection	http://testphp.vulnweb.com/ajax/infoTitle.php	id	Open	Oct 14, 2016

Email DG-IT-InfoSec@fullerton.edu to get an account for scanning and remediating your web applications

Employee Training Center (ETC)

Melissa Dominguez

Employee Training Center (ETC)

- What?
 - As part of the CSU wide effort, we are converting vendors from SkillPort to SumTotal
 - Switching compliance course vendor from Lawroom to United Educators
- How will this affect me?
 - The Employee Training Center will have a new look & feel
 - Functions will be different
 - Administrator Access will be provided upon completion of training

Employee Training Center (ETC)

- What can I do to prepare?
 - Take a training:
 - Campus
 - Administrator (as duties require)
 - Attend an open lab
 - Contact Employee Training Center if you have questions
- Timeline
 - August: Announcements
 - September: Training
 - October: Go-Live

TitanNet

Randy Montes

TitanNet

- A tool for advisors, faculty, and student support services that will:
 - Facilitate communication between students and advisors via the advising notes system (replaces TAN Advising Notes)
 - Facilitate intentional, direct outreach via campaigns
 - Allow for efficient scheduling of advising appointments
- Powered by EAB and accessed via staff/faculty portal

- Additional Functions
 - Advising notes for groups of students
 - User calendars sync with outlook availability
 - Analytics & student service visit reports
 - Kiosk/front desk check-in mode
- Campus-wide implementation by user groups
 - Phase 1 – Implemented in Summer 2018
 - Phase 2 & 3 – End of Fall semester

Calendar / 25Live

Mishu Vu / Elaine Estrada

Calendar / 25Live

- <http://www.fullerton.edu/calendar/>
- As of June 30, 2018, the current calendar product, Active Data Calendar, has been decommissioned.
- Begin utilizing 25Live suite to create events calendar.
- Based on event searches built by the Publisher
- Has capability to pull selected event categories (e.g. a college) to targeted calendars on separate departmental or other campus web pages. Example: fullerton.edu

Calendar / 25Live

- Default access Login:
[http://25live.collegenet.com/fullerton/#home_my25live\[0\]](http://25live.collegenet.com/fullerton/#home_my25live[0])
- Getting Advanced access
 - Email 25Live@fullerton.edu with calendar(s) you need to access
- Advanced access
 - Permissions to add events to specific calendars
 - Room/location owner who approves event requests

Academic Technology

Willie Peng

Virtual Computing Lab (VCL)

<https://vcl-i2.fullerton.edu/vcl>

- Built new VCL environment
- Faster provision time
- Instance : 2vCPU, 5GB
- Windows 10 Base Image
- Need your help to build custom image
- Converted Windows 7 Image
- Windows 7 EOL (2020/01/14)

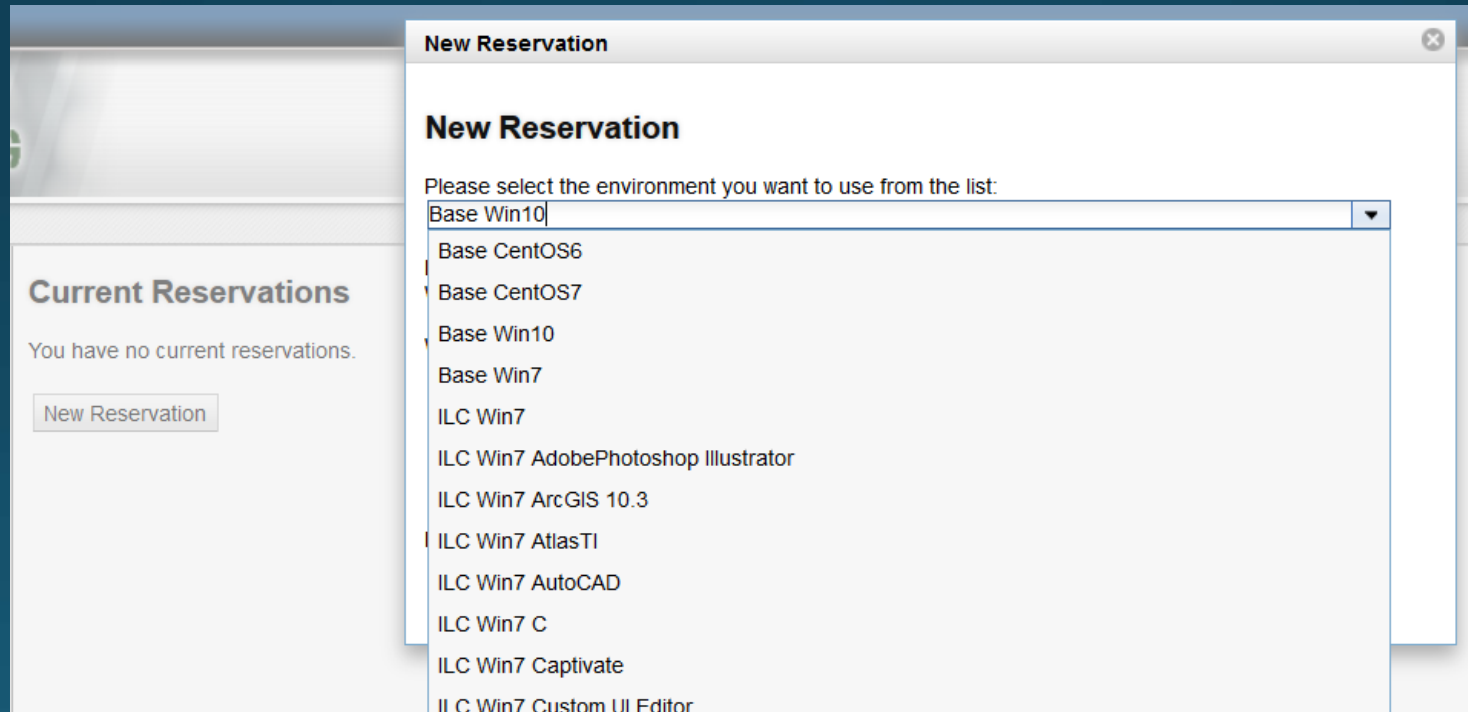

IT Major Service Notification

Employee Account Settings

- ✓ Password Reset Security Questions
- ✓ Password Reset Off-Campus Email Address
- ✎ Campus Alerts and Notifications

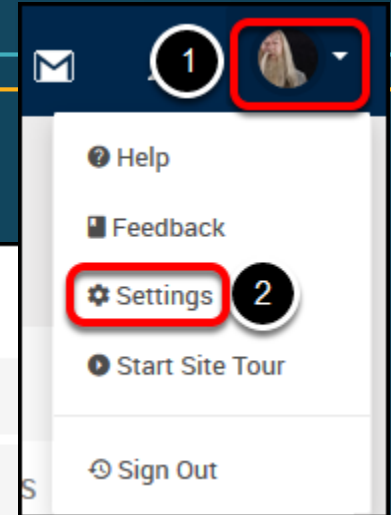

A user profile dropdown menu is shown in the top right corner. It features a profile picture, a notification badge with the number '1', and a list of options: 'Help', 'Feedback', 'Settings' (highlighted with a red box and a badge with '2'), 'Start Site Tour', and 'Sign Out'.

[Edit](#)

✎ Campus Alerts and Notifications [Edit](#)

SMS text messages and voice calls will be used for Campus Emergencies and other user-controlled subscriptions.

Please enter a valid 10-digit phone number in this format: **XXXXXXXXXX**

Phone Number

[UPDATE](#)

*Message and data rates apply.

Use this link to change your [Notification Preferences](#)

IT Major Service Notification

Division of Information Technology

[ABOUT IT](#) |
 [SERVICES](#) |
 [CAMPAIGNS & EVENTS](#) |
 [IT STRATEGIC PLAN](#)

Night mode (no text 10:00pm – 7:00am Pacific Time)



Notification Preferences

Subscription	Campus Email	Mobile Phone 714-555-1212	ServiceNow Mobile Application
Campus Website Service Outage	<input checked="" type="checkbox"/>	<input type="checkbox"/>	<input type="checkbox"/>
Campus Network Service Outage	<input checked="" type="checkbox"/>	<input checked="" type="checkbox"/>	<input type="checkbox"/>
Titanium Service Outage	<input checked="" type="checkbox"/>	<input type="checkbox"/>	<input type="checkbox"/>
Portal Service Outage	<input checked="" type="checkbox"/>	<input checked="" type="checkbox"/>	<input type="checkbox"/>
Titan Online Service Outage	<input checked="" type="checkbox"/>	<input checked="" type="checkbox"/>	<input type="checkbox"/>
TitanCard Service Outage	<input checked="" type="checkbox"/>	<input checked="" type="checkbox"/>	<input type="checkbox"/>
Telephone Services Service Outage	<input checked="" type="checkbox"/>	<input checked="" type="checkbox"/>	<input type="checkbox"/>
Wireless Network Service Outage	<input checked="" type="checkbox"/>	<input checked="" type="checkbox"/>	<input type="checkbox"/>
Campus Email Service Outage	<input checked="" type="checkbox"/>	<input checked="" type="checkbox"/>	<input type="checkbox"/>

PitchVantage



Data Visualization Center



- 4 x 4 front video wall (46" display each)
- Four Epson Pro G 7500, 6500 Lumens Projectors
- HDMI Connection (up to 5 devices)
- Document Camera
- Capacity: 37 (including instructor)
- In Room Technical Support
- Data Scientist Consultation
- In Room PC with Three Outputs
- Lavalier Wireless Microphone
- Pan/Tilt/Zoom Camera

Innovation / Makerspace Center



http://www.fullerton.edu/it/students/innovation_makerspace_center/

Faculty reservation via portal

- 3D Printer
- Raspberry Pi
- Microsoft Surface Hub
- High-End PC & Mac
- HTC Vive
- Microsoft Holo Lenses
- Cintiq/Dell Canvas

Library Space Updates



1st Floor PLN
Student Genius
Corner



2nd Floor PLN
Advanced
Technology Lab

Survey Instructions

- On your mobile device or laptop's browser, type <http://srs.campuslabs.com> or just scan the QR Code here:
- Enter your First Name, Last Name. You can use "Tuffy Titan" as your first and last name
- Enter the Connect ID (12244)
- Tap/Click on "Connect" button to join the session
- Once a question appears, answer the question and tap/click "Submit." You may have to scroll down to access "Submit" button



QUESTIONS?



THANK YOU!