

Orange County Boundary and Annexation Report 2016-2017 (January 1)

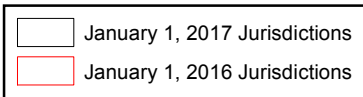

1. Meyer Reorganization to the City of Anaheim (RO 15-01)



Source: OC Geomatics, 2016 & 2017
 Note: Coastal boundary represents mean high tide circa 2015. Coastal boundary approximated by CDR GIS staff.

Orange County Boundary and Annexation Report 2016-2017

Jurisdiction	Total Area (Square Miles)*		Area Change 2016-2017**	Annexation Reference #
	January 1, 2016	January 1, 2017		
Aliso Viejo	6.921	6.921	0	1
Anaheim	50.872	50.872	0	
Brea	12.221	12.221	0	
Buena Park	10.550	10.550	0	
Costa Mesa	15.849	15.849	0	
Cypress	6.622	6.622	0	
Dana Point	6.602	6.602	0	
Fountain Valley	9.065	9.065	0	
Fullerton	22.447	22.447	0	
Garden Grove	17.924	17.924	0	
Huntington Beach	27.612	27.612	0	
Irvine	65.969	65.969	0	
Laguna Beach	8.932	8.932	0	
Laguna Hills	6.647	6.647	0	
Laguna Niguel	14.787	14.787	0	
Laguna Woods	3.306	3.306	0	
La Habra	7.369	7.369	0	
Lake Forest	16.785	16.785	0	
La Palma	1.804	1.804	0	
Los Alamitos	4.091	4.091	0	
Mission Viejo	18.009	18.009	0	1
Newport Beach	25.987	25.987	0	
Orange	25.783	25.783	0	
Placentia	6.621	6.621	0	
Rancho Santa Margarita	12.935	12.935	0	
San Clemente	18.357	18.357	0	
San Juan Capistrano	14.407	14.407	0	
Santa Ana	27.352	27.352	0	
Seal Beach	11.880	11.880	0	
Stanton	3.105	3.105	0	
Tustin	11.137	11.137	0	
Villa Park	2.078	2.078	0	
Westminster	10.070	10.070	0	
Yorba Linda	19.867	19.867	0	
Unincorporated	275.847	275.847	0	
Orange County	799.811	799.811	0.000	

Source: O.C. Geomatics, 2016 & 2017

*Area calculated in ArcGIS by CDR.

**Annual area change totals may not match detailed annexation information due to rounding.

Detailed Annexation List:

- 1) Meyer Reorganization to the City of Anaheim (RO 15-01)
 Effective: 5/16/2016
 From the City of Orange to the City of Anaheim
 Uninhabited
 0.009 acres (0.00001 sq. miles)

Notes:

Benchmark 2015.

Some jurisdictions' legal boundary extends three miles off the coast.

A fixed boundary line at the coast was created in November 2014 based on high-resolution county-wide aerial imagery that was captured on June 19, 2013, to approximate the ocean waterline and to eliminate artificial land area changes to jurisdictions adjacent to the Orange County coast. This coast line does not define any vertical datum such as mean high tide, mean sea level, or mean lower low tide. This reference line was developed through a collaboration of OC Public Works, OC LAFCO, and CDR; it has no legal value; and its purpose is for CDR's use in reporting population density and jurisdictional annexations.

For official legal boundaries, contact the County of Orange Surveyor's office

<http://ocpublicworks.com/survey/>

EXHIBIT "B"

TO ACCOMPANY LEGAL DESCRIPTION
 "MEYER REORGANIZATION TO THE CITY OF ANAHEIM" (RO 15-01)

SURVEYOR'S STATEMENT:
 THIS PROPOSAL WAS PREPARED BY ME OR
 UNDER MY SUPERVISION.
 DATED THIS 14 DAY OF May, 2015

[Signature]
 JERRY L. USELTON, L.S. 5347



AREA OF ANNEXATION:
 AREA = 395 SQUARE FEET
 (0.009 ACRES)

CITY OF ANAHEIM

PARCEL 3

P.M.B. 10 / 38
 REC. NUMBER 28, 1884,
 RECORDS OF LOS ANGELES CO.

TRACT N. 2413
 LOT 10
 M.M. 73 / 21-23

CITY OF ORANGE

LEGEND:

- 1 EXISTING ANAHEIM AND ORANGE CITY LIMIT LINE
- 2 EXISTING ANAHEIM AND ORANGE CITY LIMIT LINE PER SEC. OF STATE RES. NO. 688-720 FILED DEC. 5, 1968
- 3 EXISTING ANAHEIM & ORANGE CITY LIMIT LINE PER ANNEXATION NO. RO 06-43, INST. NO. 2007000598217, O.R. ORDINANCE NO. 663 AND CERTIFIED OCT. 5, 1956

COUNTY SURVEYOR'S STATEMENT:

THIS DESCRIPTION AND MAP OF PROPOSED ANNEXATION DOES MEET THE APPROVAL OF THE ORANGE COUNTY SURVEYOR'S OFFICE.

DATED THIS 14 DAY OF May, 2015

KEVIN R. HILLS, COUNTY SURVEYOR
 L.S. 6617, EXP. 12/31/2015

BY: *[Signature]*
 CRAIG WEHRMAN, CHIEF DEPUTY SURVEYOR



SW COR. SE 1/4 SEC. 26,
 T4S, R10W, SBB&M
 GPS NO. 3088 CHAPMAN AVENUE

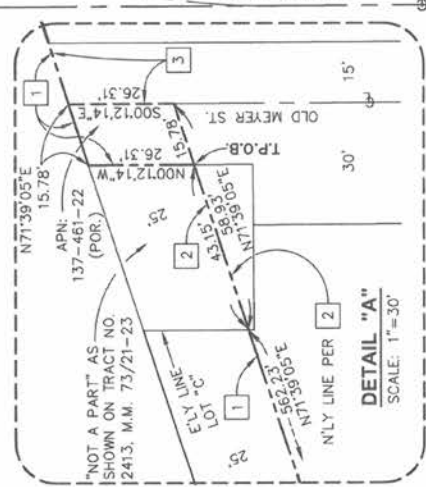
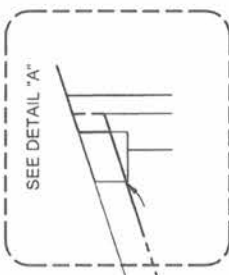
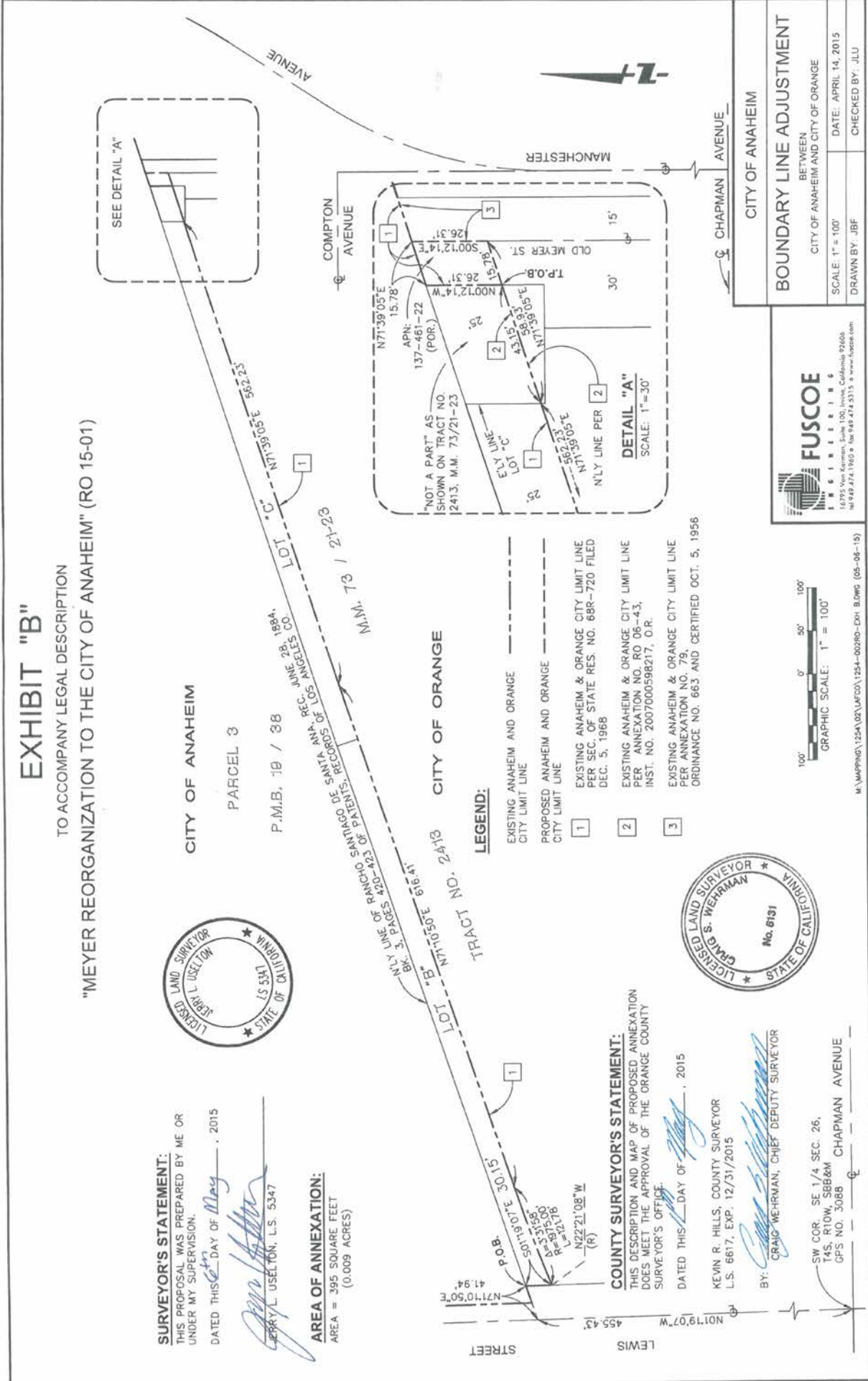

CITY OF ANAHEIM
 BOUNDARY LINE ADJUSTMENT
 BETWEEN
 CITY OF ANAHEIM AND CITY OF ORANGE
 SCALE: 1" = 100'
 DATE: APRIL 14, 2015
 DRAWN BY: JBF
 CHECKED BY: JLU

FUSCOE
 SURVEYING & MAPPING
 16795 Van Korman, Suite 100, Irvine, California 92606
 tel 949.474.1960 • fax 949.474.5315 • www.fuscoes.com



M:\MAPPING\1254\02\LAF50\1254-02280-EXH B.096 (05-06-15)

EXHIBIT C
EXHIBIT C

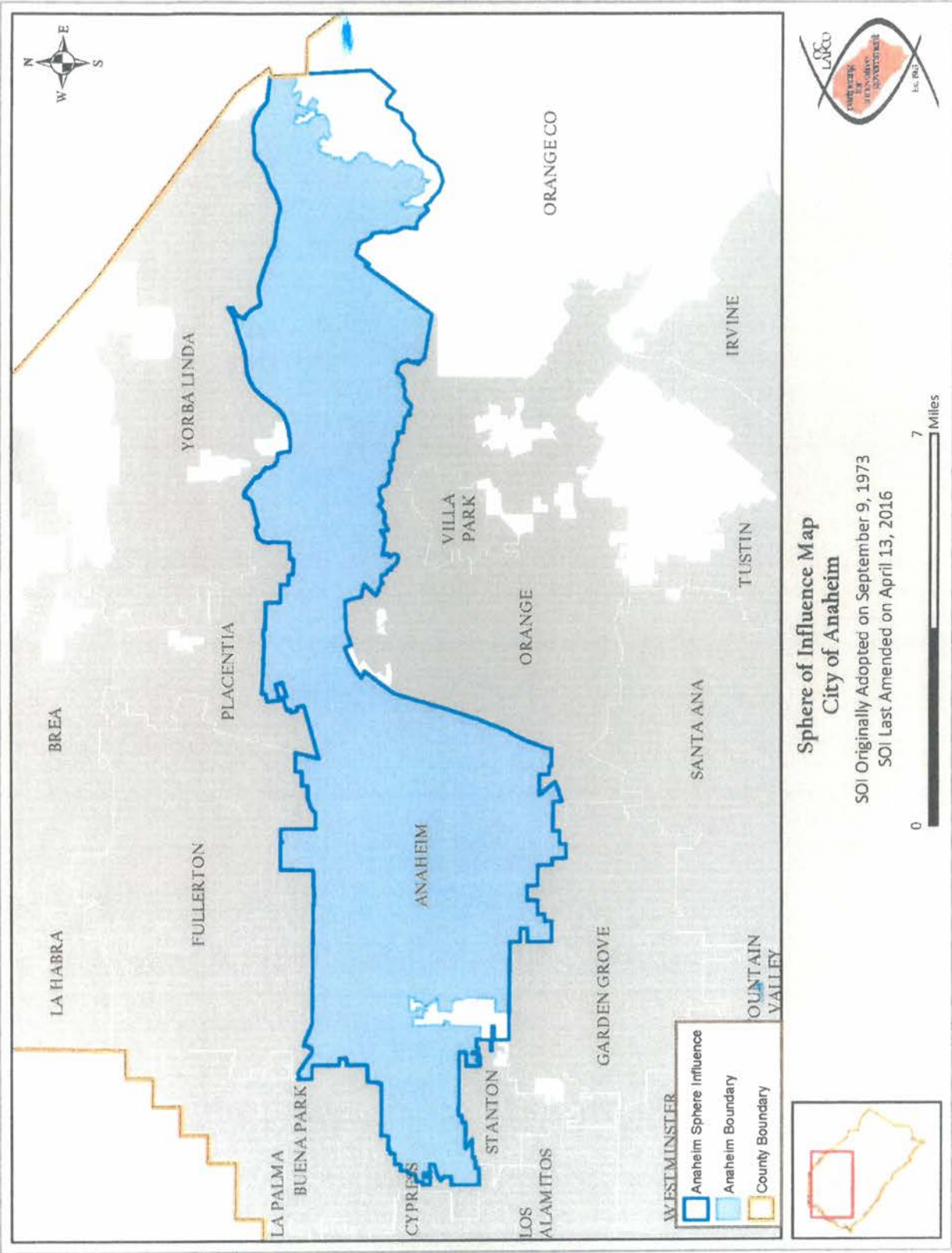

EXHIBIT C
EXHIBIT A

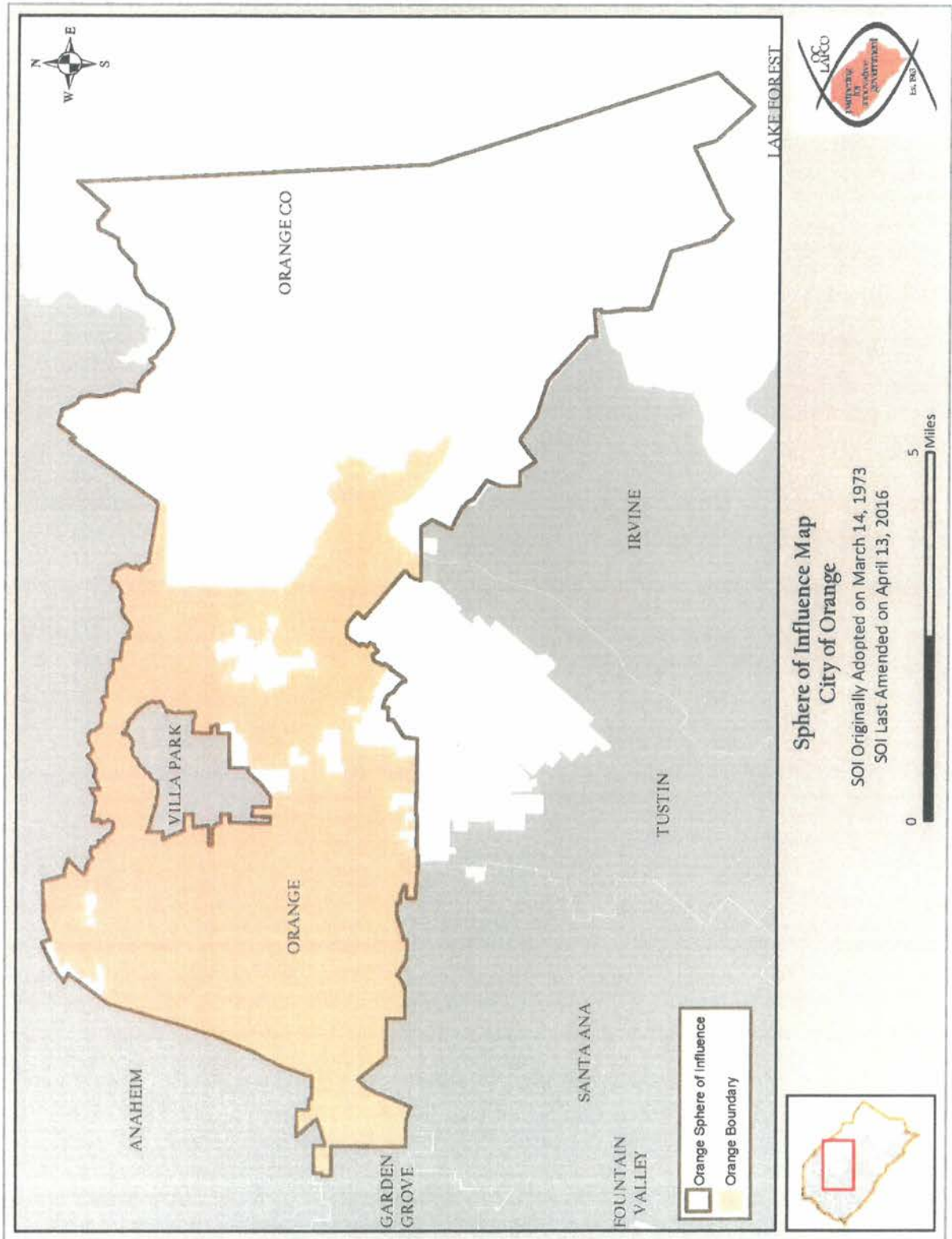

EXHIBIT C
EXHIBIT B

