



Amos

Download & Installation

1. Go to <http://sts.fullerton.edu/software/SPSS>
2. Click on the "Get a Personal IBM SPSS License" link.
3. Login and Accept the End User Agreement (EULA).
4. Go to <http://sts.fullerton.edu/software/SPSS>
5. Click on the "Download IBM SPSS" link.
6. Install & Activate Amos (Only available for Windows OS).

Detailed Instructions Below





Step 1 – Accept EULA & Get the Authorization Code

1.

GO TO:

sts.fullerton.edu/Software/SPSS

CLICK ON:

Get a Personal IBM SPSS License

IBM SPSS

Each enrolled CSUF student is entitled to **ONE** license for **AT HOME USE**. IBM SPSS can be installed on a maximum of two computers.

You can get a **FREE** personal license through the CSUF e-licensing store and download and install IBM SPSS your own computer. All personal licenses will expire on July 31st 2020.

IBM SPSS Software titles available:

- **IBM SPSS Statistics** (Used for statistical analysis)
- **IBM SPSS Amos** (Optional add-on for SPSS Statistics, designed primarily for structural equation modeling, path analysis, and covariance structure modeling)

STEP 1:

[GET A PERSONAL IBM SPSS LICENSE #](#)

STEP 2:

[DOWNLOAD IBM SPSS* #](#)

*Note: You are downloading the trial version that needs to be activated with the Authorization Code received in the previous step.

2.

ENTER:

Your Portal Username & Password

CLICK ON:

Login

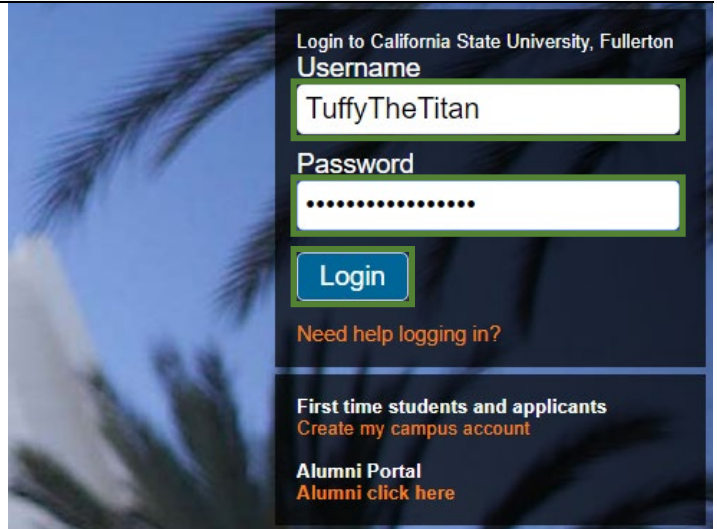

3.

CLICK ON:

Add to Cart

NOTE:

Make sure you add the section that says "IBM SPSS Amos 26 Premium Campus"

Order IBM SPSS Statistics and SPSS Amos License



IMPORTANT INFORMATION FOR STUDENTS

- For **IBM SPSS Statistics** and **SPSS Amos**, please visit <http://sts.fullerton.edu/software/spss> to request a license.

Please make sure your computer meets the minimum hardware requirements to install and run the software. You assume full responsibility for resolving any problems that may arise if you choose to install and run the software.

Please select the software you want to order for personal / work-at-home use :

Available Software

Software	Total Net Price (\$)	
 IBM SPSS Statistics 26 Premium Campus Edition for Students (Expire: 07/31/2020)	\$0.00	Add to Cart
 IBM SPSS Amos 26 Campus Value Unit Term for Students (Expire: 07/31/2020)	\$0.00	Add to Cart



4.

CLICK ON:
View your cart

Order IBM SPSS Statistics and SPSS Amos License



IMPORTANT INFORMATION FOR STUDENTS

- For **IBM SPSS Statistics** and **SPSS Amos**, please visit <http://sts.fullerton.edu/software/spss> to reach step by step

Please make sure your computer meets the minimum hardware requirements to install and run the software. For more information, please visit [IBM SPSS Resources for Students](#). You assume full responsibility for resolving any problems that may arise if you choose to install and run the software on your computer.

Please select the software you want to order for personal / work-at-home use :

Available Software

Software	Total Net Price (\$)	
 IBM SPSS Statistics 26 Premium Campus Edition for Students (Expire: 07/31/2020)	\$0.00	This product has been added to your cart. View your cart.
 IBM SPSS Amos 26 Campus Value Unit Term for Students (Expire: 07/31/2020)	\$0.00	This product has been added to your cart. View your cart

IBM SPSS Statistics and SPSS Amos Support for Students
Please visit [IBM SPSS Resources for Students](#).

5.

CLICK ON:
The check box to accept the terms of the End User License Agreement (EULA).

CLICK ON:
Place your order

NOTE:
You will be redirected

IMPORTANT: Please read thoroughly the [End User License Agreements \(EULAs\)](#) and mark the check box to accept the terms.

IBM SPSS Products End-User Agreement

Subject to the provisions contained herein, STUDENT may use the IBM SPSS copyrighted computer software Corporation.

STUDENT acknowledges that these products are copyrighted and that IBM Corporation retains all title and ownership in and to the products. STUDENT agrees not to copy and/or distribute or permit others to copy and/or distribute the products, in whole or in part, without the prior written consent of IBM Corporation. STUDENT agrees to use the products under this agreement only on a computer which is 1) owned or leased by STUDENT, and that resale or other transfer is explicitly prohibited.

STUDENT agrees to use the products only for STUDENT's or CALIFORNIA STATE UNIVERSITY, FULLERTON. STUDENT agrees not to create, or attempt to create, or permit or help others to create, the source code from the products. Should STUDENT remove the computer(s) on which the products are used under this agreement from the local area network, STUDENT agrees to return the products to CALIFORNIA STATE UNIVERSITY, FULLERTON, or if advised in writing, to destroy or delete all copies of the products on all computer libraries and storage and to destroy or delete all materials containing the products have been destroyed or deleted from all computer libraries and storage and to destroy or delete all materials containing the products.

Should STUDENT no longer be a student with CALIFORNIA STATE UNIVERSITY, FULLERTON, or if advised in writing, to return the products to CALIFORNIA STATE UNIVERSITY, FULLERTON, or if advised in writing, to destroy or delete all copies of the products on all computer libraries and storage and to destroy or delete all materials containing the products have been destroyed or deleted from all computer libraries and storage and to destroy or delete all materials containing the products.

By marking this check box, I represent that I have read, understood and agreed to the End User License Agreement (EULA(s)) have been made to me.

[Place your order](#)

6.

NOTE:
The Authorization Code/Serial Number provided will be needed later.

NOTE:
You will also receive an email confirmation that contains the Authorization Code

View Assigned IBM SPSS Statistics and SPSS Amos Licenses

IMPORTANT INFORMATION FOR STUDENTS

- For **IBM SPSS Statistics** and **SPSS Amos**, please visit <http://sts.fullerton.edu/software/spss> to reach step by step

Please make sure your computer meets the minimum hardware requirements to install and run the software. For more information, please visit [IBM SPSS Resources for Students](#). You assume full responsibility for resolving any problems that may arise if you choose to install and run the software on your computer.

Your previous order history is displayed below.

Product Name	Price (\$)	Serial Number
IBM SPSS Statistics 26 Premium Campus Edition for Students (Expire: 07/31/2020)	\$0.00	<input type="text"/>
IBM SPSS Amos 26 Campus Value Unit Term for Students (Expire: 07/31/2020)	\$0.00	<input type="text"/>



Step 2 - Download the Software

1.

GO TO:

sts.fullerton.edu/Software/SPSS

CLICK ON:

Download IBM SPSS

IBM SPSS

Each enrolled CSUF student is entitled to **ONE** license for **AT HOME USE**. IBM SPSS can be installed on a maximum of two computers.

You can get a **FREE** personal license through the CSUF e-licensing store and download and install IBM SPSS your own computer. All personal licenses will expire on July 31st 2020.

IBM SPSS Software titles available:

- **IBM SPSS Statistics** (Used for statistical analysis)
- **IBM SPSS Amos** (Optional add-on for SPSS Statistics, designed primarily for structural equation modeling, path analysis, and covariance structure modeling)

STEP 1:

GET A PERSONAL IBM SPSS LICENSE #

STEP 2:

DOWNLOAD IBM SPSS* #

*Note: You are downloading the trial version that needs to be activated with the Authorization Code received in the previous step.

2.

SELECT:

IBM SPSS Amos

SPSS

from CSUF_IT - Rollout (CSU Fullerton)

Sorted by name



IBM SPSS AMOS



IBM SPSS Statistics

3.

CLICK ON:

Download (on the top right corner of the page)

CLICK:

Direct download



Download ▾



Direct download

Save to my Dropbox





Step 3 - Install & Activate the Software

1.

LOCATE:

The installation file you downloaded.

RUN:

The installation file.

CLICK:

Next >

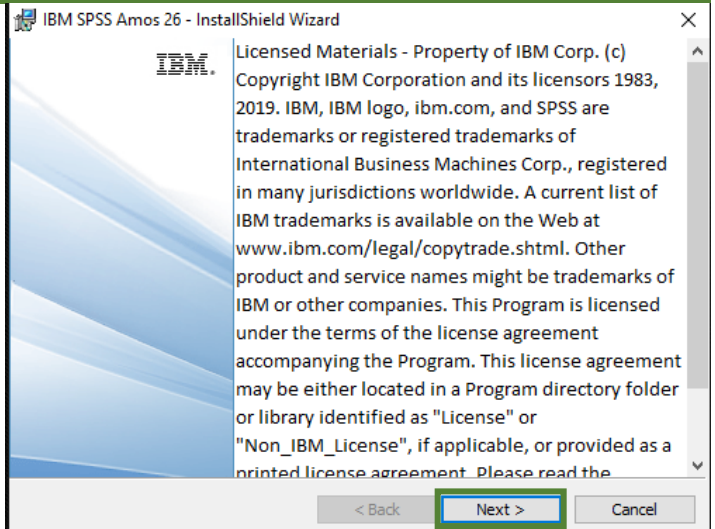

2.

CLICK ON:

“I accept the terms in the license agreement” to accept the terms of the Software License Agreement

CLICK:

Next >

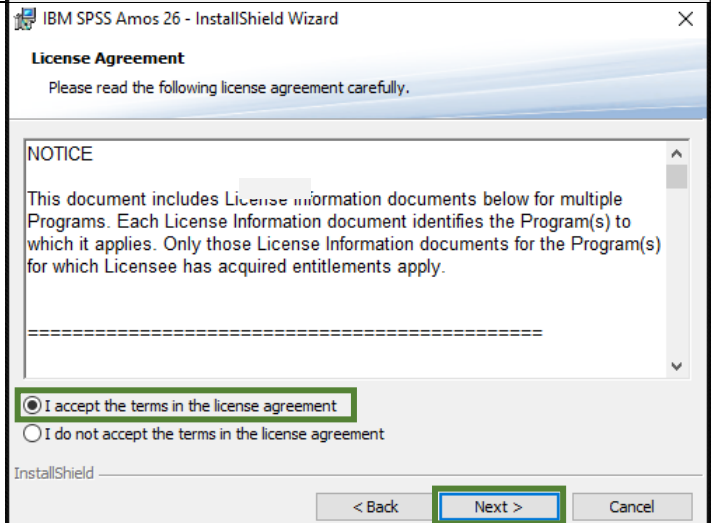

3.

OPTIONAL:

Set your installation path for IBM SPSS.

CLICK:

Next >

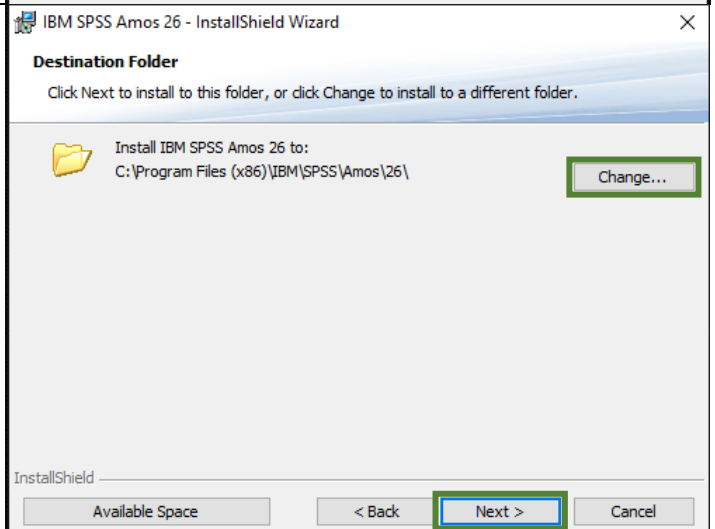



4.

CLICK:
Install

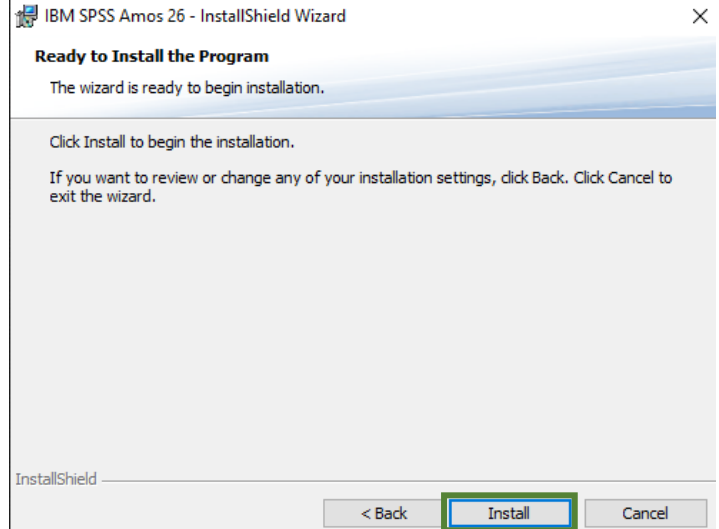

5.

NOTE:
The installation bar

CLICK:
Next >

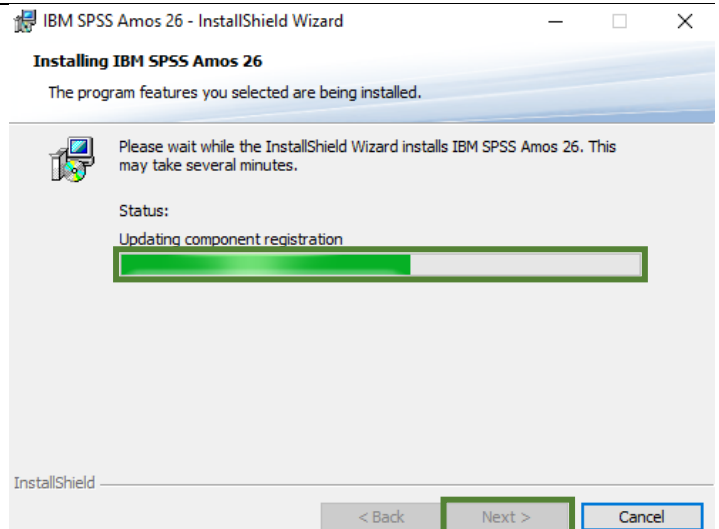

6.

CLICK:
Finish

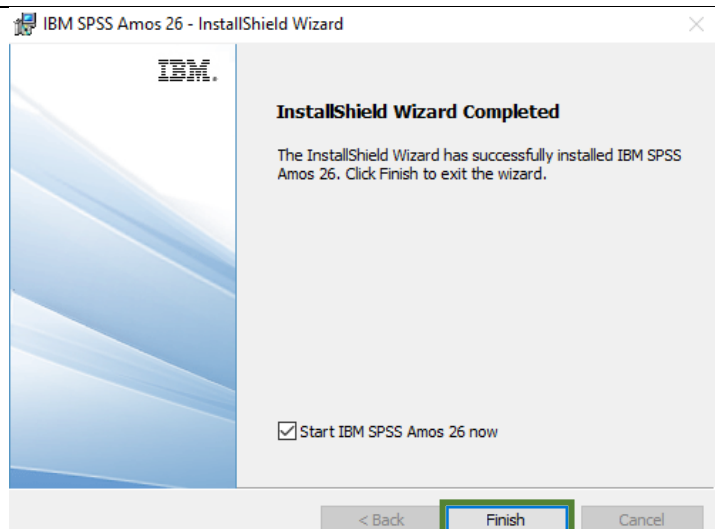



7.

GO TO:

Start > IBM SPSS Amos Folder

OPEN:

IBM SPSS Amos 26 License Authorization Wizard

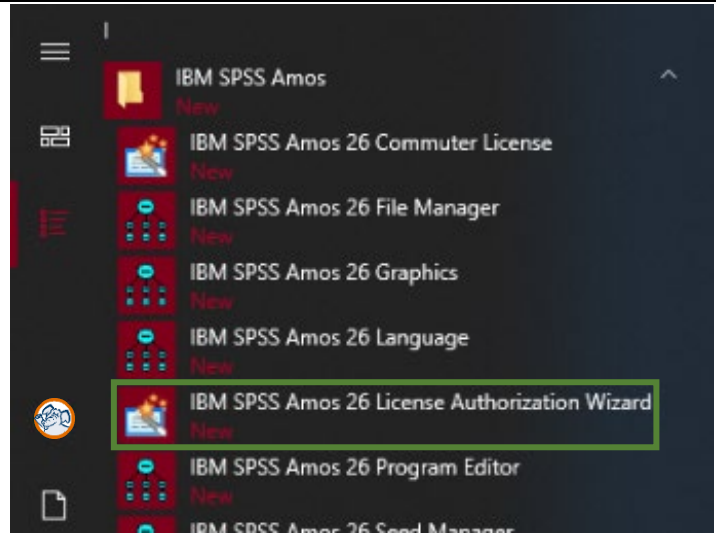

8.

NOTE:

The License Status

CLICK:

Next >

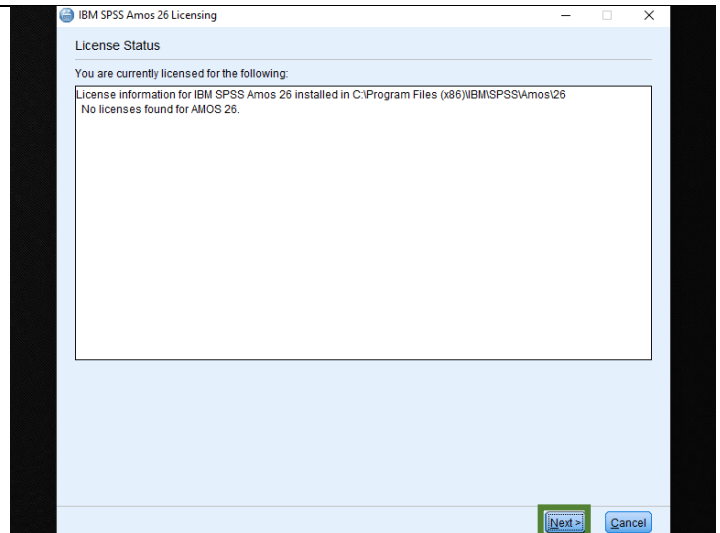

9.

CLICK ON:

The "Authorized user license" option

CLICK:

Next >

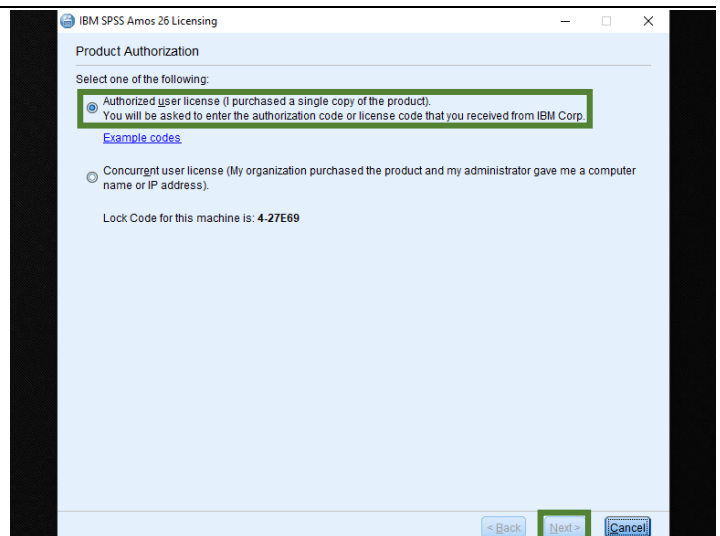



10.

ENTER:

The Authorization Code you obtained previously

CLICK:

Next >

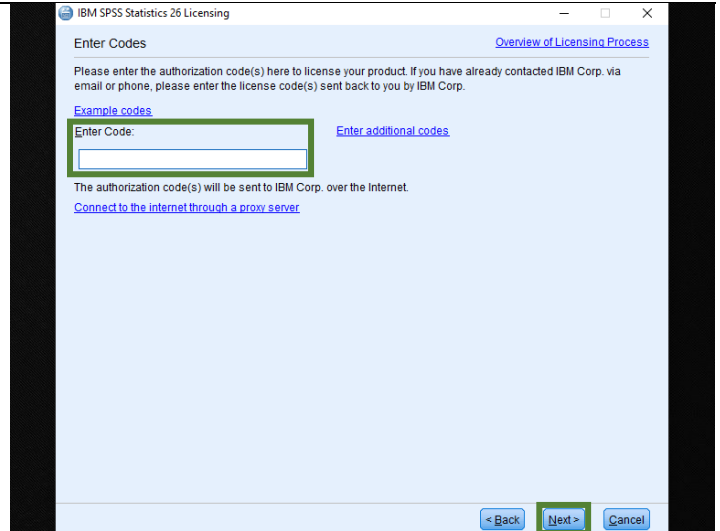

11.

CLICK:

Next

CLICK:

Finish

SPSS Amos is now Installed & Activated

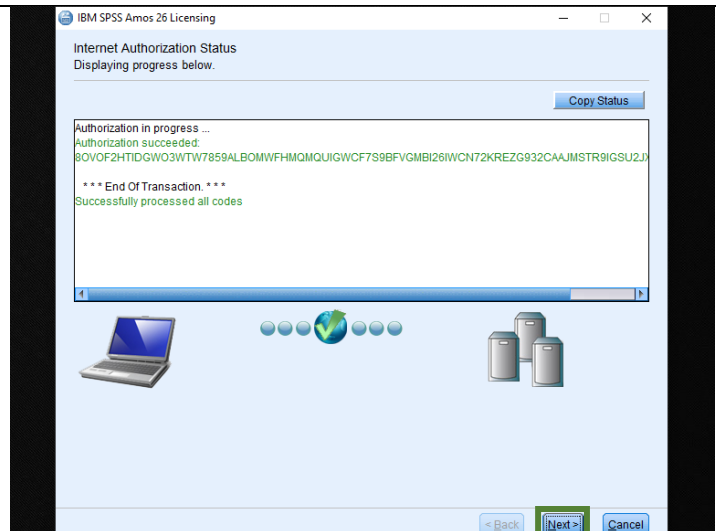

Where is SPSS Amos Located?
(Windows)

Select the **"Start"** Button
Apps will be in alphabetical order

Go to the **"I"** Section and you'll find a **"IBM SPSS Amos"** Folder

Open the folder to find **IBM SPSS Amos Software Options**

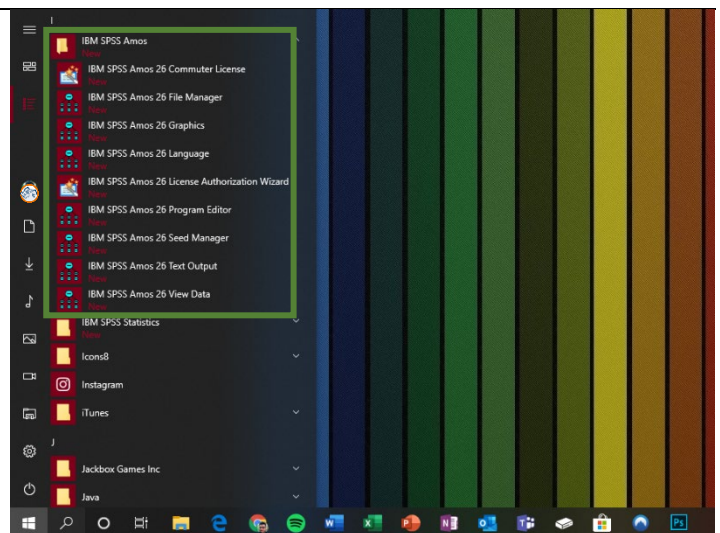



Need help using SPSS Amos?

LinkedIn Learning

Available to all currently enrolled CSUF Students

With over 13,000 courses taught by real-world experts and a library that is constantly up to date

On the Student Portal, search for "LinkedIn Learning" to get started



Need technical assistance?

Contact: The **Student IT Help Desk** at (657) 278-8888 or StudentITHelpDesk@fullerton.edu.

Visit: The **Student Genius Center** located on the first floor of Pollak Library North.
Go to the SGC website for hours: <http://sts.fullerton.edu/sgc>.

